

LEGEND

- FURNITURE, EQUIPMENT OR FIXTURE
PROVIDED BY OWNERS VENDOR/ OWNER &
INSTALLED BY OWNERS
- NC - NOT IN CONTRACT
- OCF - OWNER FURNISHED CONTRACTOR INSTALLED
- OCF - CONTRACTOR FURNISHED, CONTRACTOR
INSTALLED

GENERAL NOTES:

1. FURNITURE AS INDICATED ON PLAN SHALL BE PROVIDED BY OWNER.
2. CONTRACTOR SHALL PROVIDE REINFORCING PLATES FOR ALL-WALL MOUNTED ITEMS. SEE PARTITION DETAIL SHEET AND INTERIOR ELEVATIONS FOR LOCATIONS.
3. ALL HARDWARE FOR CASEWORK SHALL BE PROVIDED BY OWNERS VENDOR.
4. SEE SHEET A-200 FOR ACCESSORIES SPECIFICATIONS.

FURNITURE KEY LEGEND:

- F1 TASK CHAIR (NIC)
- F2 GUEST CHAIR (NIC)
- F3 WAITING ROOM CHAIR (NIC)
- F4 SIDE TABLE (NIC)
- F5 DESK (NIC)
- F6 DESK WITH RETURN (NIC)
- F7 PHYSICIAN STOOL (NIC)

EQUIPMENT KEY LEGEND:

- E1 COMPUTER (NIC)
- E2 XEROX (NIC)
- E3 FAX/PRINTER/SCANNER (NIC)
- E4 LARGE PRINTER (NIC)
- E5 SMALL PRINTER (NIC)
- E6 PHONE (NIC)
- E7 TELEVISION (OFCI)
- E8 CRASH CART - EMERGENCY EQUIP. (NIC)
- E9 VITAL SIGNS MONITOR (NIC)
- E10 EXAM TABLE (NIC)
- E11 DIAGNOSTIC PANEL (OFCI)
- E12 SCALE (NIC)

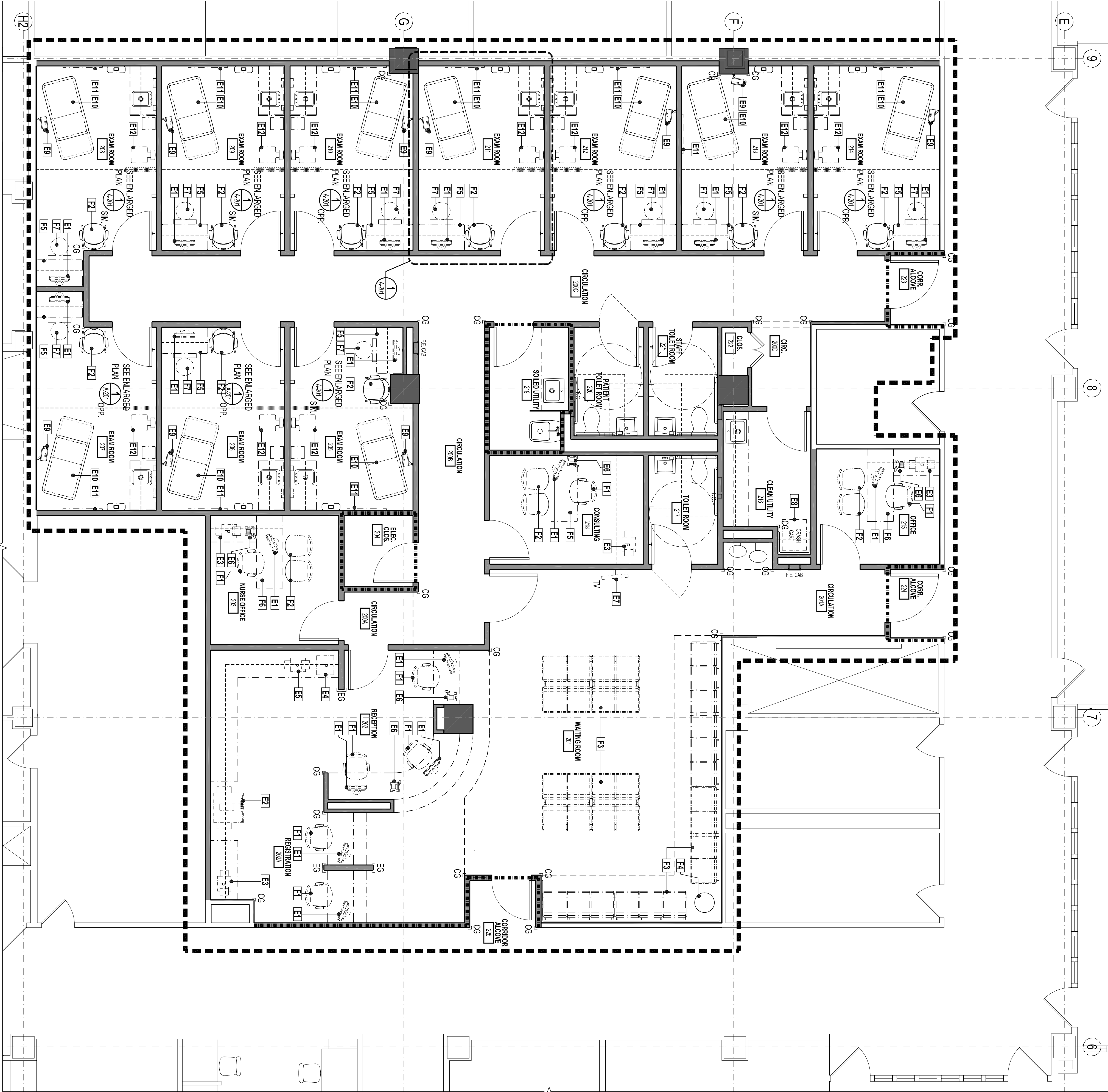

1 SECOND FLOOR FURNITURE & EQUIPMENT PLAN
SCALE: 1/4"=1'-0"

DOB EMPLOYEE STAMPS AND SIGNATURES		DOB SSCAN STUOER	
<div>REVISION: 06-05-2012 ISSUED TO DOB 11-02-2011 ISSUED FOR OWNER REVIEW DATE: REASON FOR ISSUE</div> <div>KEY PLAN: AREA OF WORK "202"</div>			
<div>CLIENT: NEW YORK CITY HEALTH AND HOSPITALS CORPORATION</div> <div>CLIENT: LINCOLN MEDICAL AND MENTAL HEALTH CENTER 234 East 49th Street, Bronx, New York 10451</div> <div>ARCHITECT: M J C L Architects, PLLC 1416 Avenue M, Brooklyn, NY 11230 Tel.: (718) 338-5390 Fax: (718) 538-8642</div> <div>ENVIRONMENTAL ENGINEERING CONSULTANT: Lilker Associates Consulting Engineers, PC 1001 Avenue of the Americas, New York, NY 10018 Tel: 212.695.1000 Fax 212.695.1299 www.lilker.com</div> <div>PROJECT: NEW CLINIC RENOVATION AT SECOND FLOOR 234 East 149 Street Bronx, NY 10451</div> <div>BROWNING: SECOND FLOOR FURNITURE & EQUIPMENT PLAN</div> <div>SCALE: 1/4"=1'-0" DRAWN BY: CAD CHECKED BY: VC DATE: 09-06-2011 JOB #: 2115.00</div> <div>DRAWING #: A-120.00 10 of 36</div>			