

Filename: F:\2689 - Lincoln Medical Ctr. Specialty Clinic\DWG\Electrical\2689 - EN-101 (2nd Floor Lighting plan).dwg User: Lulu Alon Plot Date: 6/27/2012 12:18 PM

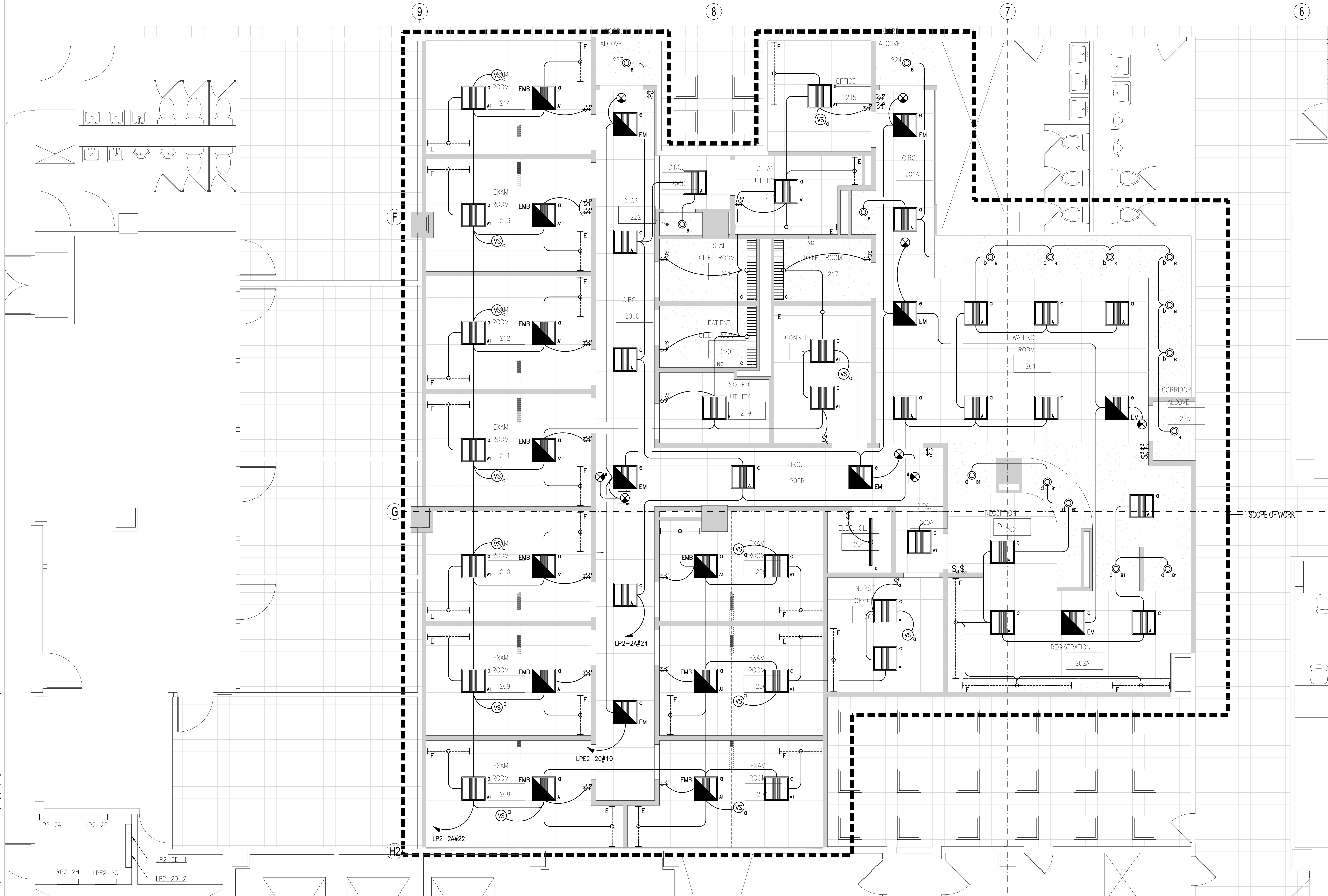

#### NOTES

1. REFER TO DRAWING EN-002 FOR ELECTRICAL SYMBOL LIST, AND DETAILS.
2. PROVIDE UNSWITCHED HOT LEG AHEAD OF LIGHTING CONTROLS FOR LIGHTING FIXTURES EQUIPPED WITH EMERGENCY BATTERY BACK-UP. REFER TO DETAILS SHEET FOR LIGHTING FIXTURE SCHEDULE.

THIS PLAN IS APPROVED ONLY FOR WORK INDICATED ON THE APPLICATION SPECIFICATION SHEET. ALL OTHER MATTERS SHOWN ARE NOT TO BE RELIED UPON, OR TO BE CONSIDERED AS EITHER BEING APPROVED OR IN ACCORDANCE WITH APPLICABLE CODES.

DOB EMPLOYEE STAMPS AND SIGNATURES:

DOB BSCAN STICKER:

REVISION DATE REASON FOR ISSUE

KEY PLAN :

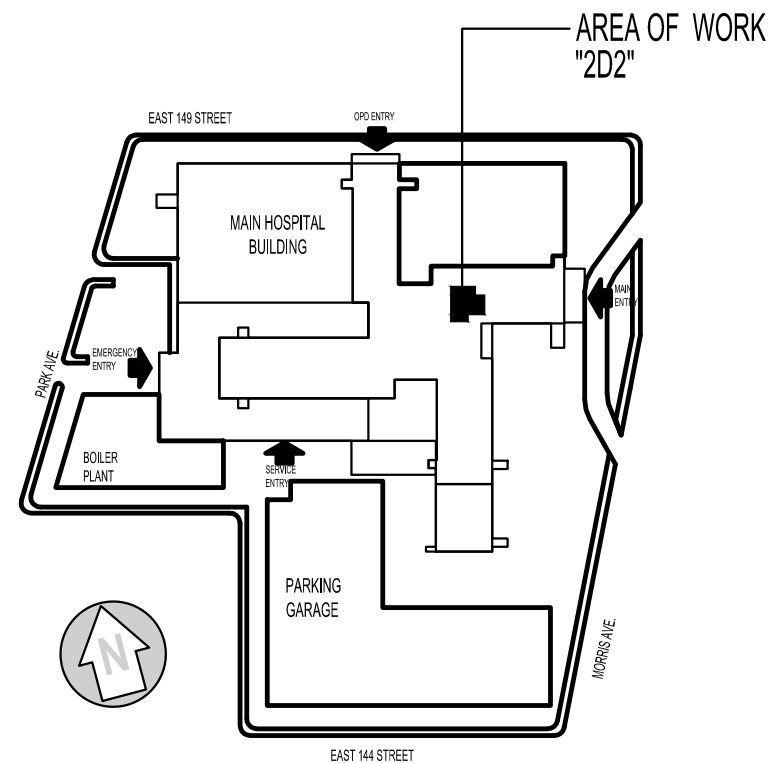

CLIENT:

**HHC** NEW YORK CITY HEALTH AND HOSPITALS CORPORATION

CLIENT:

**LINCOLN MEDICAL AND MENTAL HEALTH CENTER**  
234 East 149th Street, Bronx, New York 10451

ARCHITECT:

**M J C L** Architects, PLLC  
1416 Avenue M, Brooklyn, NY 11230  
Tel.: (718) 339-3390 Fax: (718) 339-3642

ENVIRONMENTAL ENGINEERING CONSULTANT:

**Lilker Associates**  
Consulting Engineers, PC  
1001 Avenue of the Americas, New York, NY 10018  
Tel.: 212.695.1000 Fax: 212.695.1299 www.lilker.com

PROJECT:

NEW CLINIC RENOVATION AT SECOND FLOOR  
234 East 149 Street Bronx, NY 10451

DRAWING:

SECOND FLOOR LIGHTING PLAN

SCALE: 1/4" = 1'-0"

DRAWN BY: JD

CHECKED BY: JM

DATE: 09-06-2011

JOB #: 21115.00

DRAWING #:

**EN-101.00**

36 of 36