

FINISH SPECIFICATIONS

WALL FINISHES

PAINT

- P1

MANUF.: BENJAMIN MOORE OR APPROVED EQUAL
COLOR: SUPERWHITE
FINISH: EGGSHELL
NOTE: GENERAL WALL PAINT; U.O.N. LOW V.O.C.
- P2

MANUF.: BENJAMIN MOORE OR APPROVED EQUAL
COLOR: SUPERWHITE
FINISH: FLAT FINISH
NOTE: CEILINGS AND SOFFITS; LOW V.O.C.
- P3

MANUF.: BENJAMIN MOORE OR APPROVED EQUAL
COLOR: EVE GREEN 2024-20 OR EQUAL
FINISH: EGGSHELL FINISH
NOTE: ACCENT PAINT; LOW V.O.C.
- P4

MANUF.: BENJAMIN MOORE OR APPROVED EQUAL
COLOR: GOLDEN NUGGET 2019-20 OR EQUAL
FINISH: EGGSHELL FINISH
NOTE: SCREENING ROOM; LOW V.O.C.
- P5

MANUF.: BENJAMIN MOORE OR APPROVED EQUAL
COLOR: PEONY 2079-30 OR EQUAL
FINISH: EGGSHELL FINISH
NOTE: ACCENT PAINT; LOW V.O.C.
- P6

MANUF.: BENJAMIN MOORE OR APPROVED EQUAL
COLOR: GRAPE JUICE 2074-10 OR EQUAL
FINISH: EGGSHELL FINISH
NOTE: ACCENT PAINT; LOW V.O.C.
- P7

MANUF.: BENJAMIN MOORE OR APPROVED EQUAL
COLOR: BAHAMAN SEA BLUE 2055-40 OR EQUAL
FINISH: EGGSHELL FINISH
NOTE: ACCENT PAINT; LOW V.O.C.

WALL BASE

- B1

MANUF.: JOHNSONITE OR APPROVED EQUAL
TYPE: RUBBER
HEIGHT: 4" STRAIGHT
COLOR: GREY, #48 OR EQUAL
NOTE: GENERAL BASE; U.O.N.
- B2

MANUF.: AMERICAN OLEAN OR APPROVED EQUAL
TYPE: CERAMIC BUILT UP BASE MT-6
HEIGHT: 4"
COLOR: BLACK D35 OR EQUAL
NOTE: RESTROOMS

CERAMIC TILE

- CT1

MANUFACTURER: AMERICAN OLEAN OR APPROVED EQUAL
COLLECTION: BRIGHT
COLOR: STORM GRAY 0040 (2)
SIZE: 2X2 TILE
NOTE: RESTROOM WALL ACCENT TILE; SEE PLAN/ELEVATION FOR SPECIFIC LOCATIONS
- CT2

MANUFACTURER: AMERICAN OLEAN OR APPROVED EQUAL
COLLECTION: BRIGHT
COLOR: GLOSS BLACK 0049 (2)
SIZE: 2X2 TILE
NOTE: RESTROOM WALL ACCENT TILE; SEE PLAN/ELEVATION FOR SPECIFIC LOCATIONS
- CT3

MANUFACTURER: AMERICAN OLEAN OR APPROVED EQUAL
COLLECTION: BRIGHT
COLOR: PEACOCK BLUE Q084 (4)
SIZE: 2X2 TILE
NOTE: RESTROOM WALL ACCENT TILE; SEE PLAN/ELEVATION FOR SPECIFIC LOCATIONS
- CT4

MANUFACTURER: AMERICAN OLEAN OR APPROVED EQUAL
COLLECTION: BRIGHT
COLOR: ICE WHITE 0025
SIZE: 2X2 TILE
NOTE: RESTROOM WALL ACCENT TILE; SEE PLAN/ELEVATION FOR SPECIFIC LOCATIONS

MISCELLANEOUS

WINDOW TREATMENT

- WT-1

MANUF.: DFB SOL-R-CONTROL OR APPROVED EQUAL
STYLE: ENVIRO SCREEN SERIES- 5% OPENESS FACTOR-BASKET WEAVE
COLOR: WHITE
NOTE: TO BE LOCATED AT ALL GLASS SIDE LIGHTS U.O.N.; SEE PLANS FOR SPECIFIC LOCATIONS

GLAZING SCHEDULE

GLAZING SCHEDULE - EXTERIOR ONLY													
GLASS TYPE	DESCRIPTION	TRANSMITTANCE			REFLECTANCE			U-VALUE		SHADING COEFFICIENT	RELATIVE HEAT GAIN	SOLAR FACTOR (SHGC)	LSG
		VISIBLE LIGHT	SOLAR ENERGY	ULTRA-VIOLET	VISIBLE LIGHT EXTERIOR	VISIBLE LIGHT INTERIOR	SOLAR ENERGY	WINTER	SUMMER				
GL-1	HIGH-PERFORMANCE, CLEAR, METALLIC COATING, EQUAL TO VE 1-2M, AS MANUFACTURED BY VIRACON OR EQUAL MANUFACTURER, PROVIDE LOW 'E' COATING APPLIED TO THE NUMBER 2 SURFACE OF 1" INSULATING UNITS, BOTH LITES ½" CLEAR.	67%	29%	LESS 1%	11%	11%	30%	0.29	0.29	0.43	90	0.37	1.82

NOTE: ALL EXTERIOR GLAZING IN WINDOWS AND DOORS MUST HAVE MANUFACTURER'S LABEL ON GLASS CERTIFYING U-FACTOR AND SHGC.

FLOOR FINISHES

CARPET TILE

- C1

MANUF.: INTERFACE OR APPROVED EQUAL
STYLE: WHAT GOES AROUND OR EQUAL
COLOR: BLACK CLASSIC 7020 OR EQUAL
STYLE DESC: —
NOTE: QUARTER TURN INSTALL; SEE FINISH PLAN FOR SPECIFIC LOCATIONS
- C2

MANUF.: INTERFACE OR APPROVED EQUAL
STYLE: SEW RETRO OR EQUAL
COLOR: MIDNIGHT/DOVE 9019 OR EQUAL
STYLE DESC: —
NOTE: QUARTER TURN INSTALL; SEE FINISH PLAN FOR SPECIFIC LOCATIONS

RESILIENT FLOORING

- RF1

MANUFACTURER: JOHNSONITE OR APPROVED EQUAL
COLLECTION: I.D. PREMIER TILE OR EQUAL
PRODUCT: IDPT-1008 OR EQUAL
COLOR: URBAN BLACK OR EQUAL
SIZE: 18.5" X 18.5" QUARTER TURN INSTALL
- RF2

MANUFACTURER: JOHNSONITE OR APPROVED EQUAL
COLLECTION: RUBBER STAIR TREADS
PRODUCT: SERVICE WEIGHT SAFE-T-GRIP TREAD (SA)
COLOR: BLACK (40) OR EQUAL
SIZE: 4'-0" LENGTHS
- RF3

MANUFACTURER: JOHNSONITE OR APPROVED EQUAL
COLLECTION: I.D. PREMIER TILE OR EQUAL
COLOR: 1001 ALUMINUM
SIZE: 18.5"X18.5"

CERAMIC TILE

- CT1

MANUFACTURER: AMERICAN OLEAN OR APPROVED EQUAL
COLLECTION: SATINLO
COLOR: BLACK D35
SIZE: 2X2 TILE
NOTE: RESTROOM FLOORING; SEE PLAN FOR SPECIFIC LOCATIONS

FINISH SPECIFICATION NOTES

- ALL PAINT TO BE P1 UNLESS OTHERWISE NOTED
- ALL BASE TO BE B1 UNLESS OTHERWISE NOTED

Project
BROOKLYN
PHILHARMONIC
MUSIC CENTER
299 DeGraw Street, Brooklyn, NY 11231

Prepared for
Brooklyn Philharmonic
55 Washington Street, Suite 656
Brooklyn, NY 11201

Contract No: 79.07250.09



HOK
1065 Avenue of the Americas
New York, NY 10018 USA
t +1 212 741 1200 f +1 212 633 1163

All reproduction & intellectual property rights reserved © 2012
In Association with:



NYC Department of Design & Construction
30-30 Thompson Avenue, #5-076
Long Island City, NY 11101

Old Structures
Structural Engineers
111 Broadway, 14th Floor
New York, NY 10006

M-E Engineers
MEP Engineers
29 West 38th Street, 5th Floor
New York, NY 10018

Syska Hennessy Group
Lighting Consultant
11 West 42 Street
New York, NY 10036

Key Plan

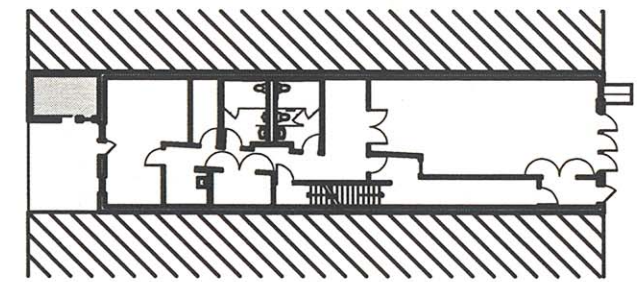

BLOCK: 414
LOT: 61

Professional Seals

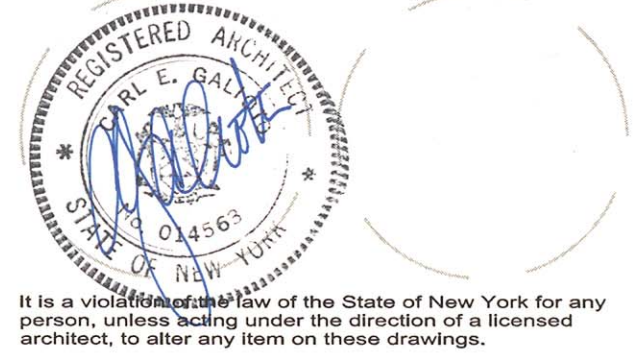

It is a violation of the laws of the State of New York for any person, unless acting under the direction of a licensed architect, to alter any item on these drawings.

No.	Issue Description	MM-DD-YYYY
01	ISSUED FOR TEND	06-14-2012
02	ISSUED FOR BID	07-26-2012

No. Revision Description MM-DD-YYYY

B-Scan

Drawn by SL Reviewed by SW
Project No 79.07250.09
Date June 1, 2011
CAPIS ID PV467BPHL

Sheet Title

FINISH
SPECIFICATIONS &
GLAZING SCHEDULE

Sheet Number

A-006.00

Original drawing is 42 x 36 Do not scale contents of this drawing