

Filename: F:\2680 - Lincoln Medical Ctr. Specialty Clinic\DWG\Mechanical\2680_M-100.00 Existing.dwg User: Malesand Date: 6/27/2012 12:29 PM

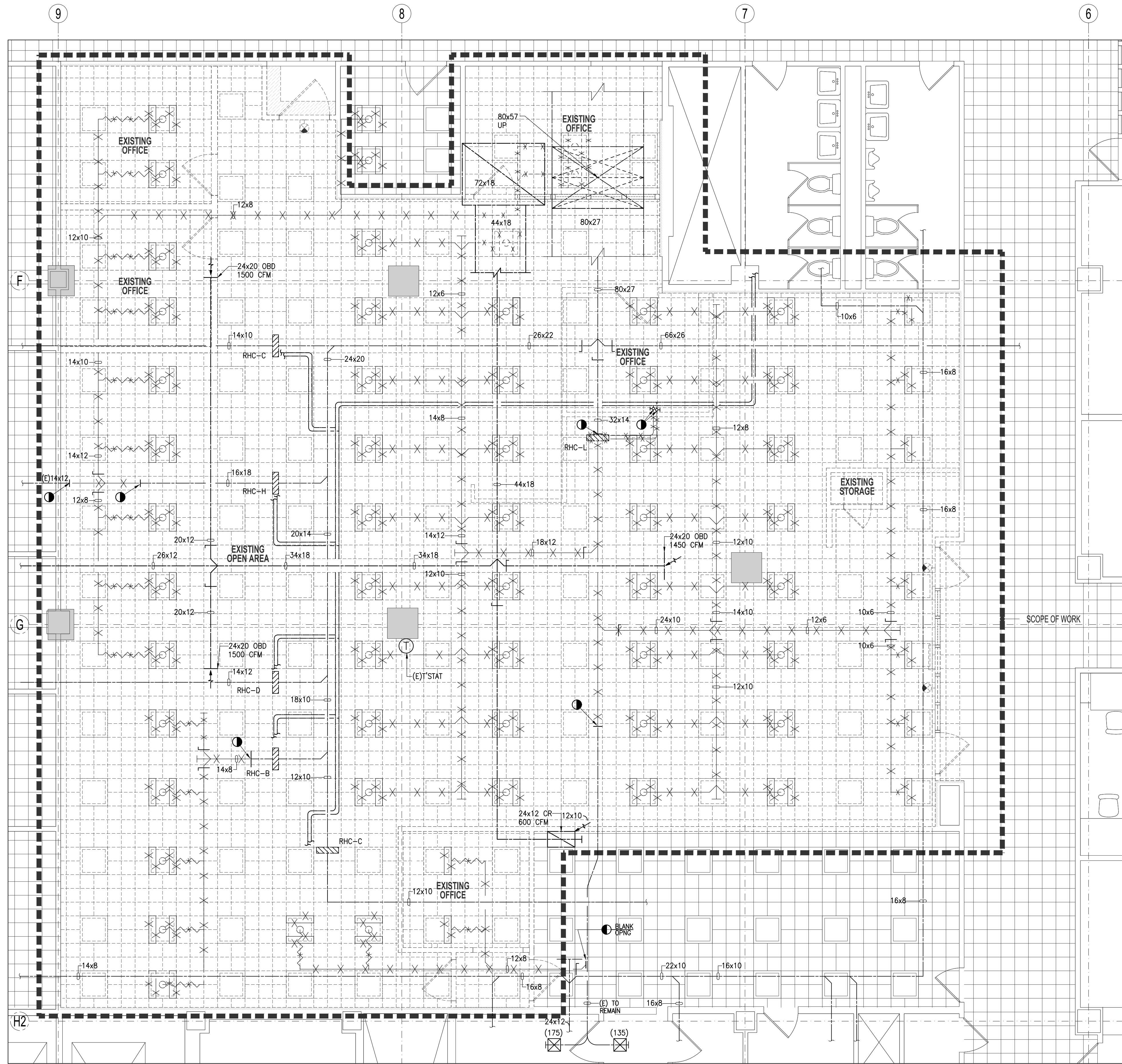

1 MECHANICAL DEMOLITION PLAN
SCALE: 1/4"=1'-0"

THIS PLAN IS APPROVED ONLY FOR WORK INDICATED ON THE APPLICATION SPECIFICATION SHEET. ALL OTHER MATTERS SHOWN ARE NOT TO BE RELIED UPON, OR TO BE CONSIDERED AS EITHER BEING APPROVED OR IN ACCORDANCE WITH APPLICABLE CODES.

DOB EMPLOYEE STAMPS AND SIGNATURES:

DOB BSCAN STICKER:

REVISION DATE

06-25-2012

ISSUED TO DOB

REASON FOR ISSUE

KEY PLAN :

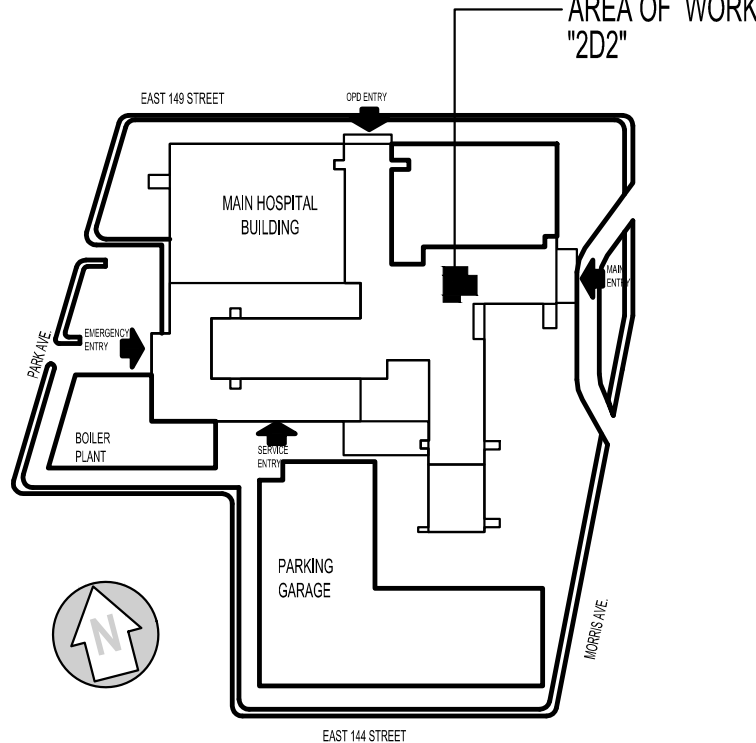

CLIENT:



NEW YORK CITY
HEALTH AND
HOSPITALS
CORPORATION

CLIENT:



LINCOLN MEDICAL AND
MENTAL HEALTH CENTER
234 East 149th Street, Bronx, New York 10451

ARCHITECT:

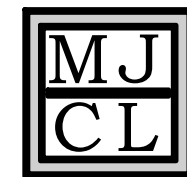

M J C L
Architects, PLLC
1416 Avenue M, Brooklyn, NY 11230
Tel.: (718) 339-3390 Fax: (718) 339-3642

ENVIRONMENTAL ENGINEERING CONSULTANT:



Lilker Associates
Consulting Engineers, PC
1001 Avenue of the Americas, New York, NY 10018
tel 212.695.1000 fax 212.695.1299 www.lilker.com

PROJECT:

NEW CLINIC RENOVATION AT SECOND FLOOR
234 East 149 Street Bronx, NY 10451

DRAWING:

SECOND FLOOR
MECHANICAL DEMOLITION PLAN

SCALE: 1/4"=1'-0"

DRAWN BY: AL

CHECKED BY: FB

DATE: 09-06-2011

JOB #: 21115.00

DRAWING #:

M-100.00

23 of 36