

1 CELLAR REFLECTED CEILING PLAN  
SCALE: 1/4" = 1'-0"

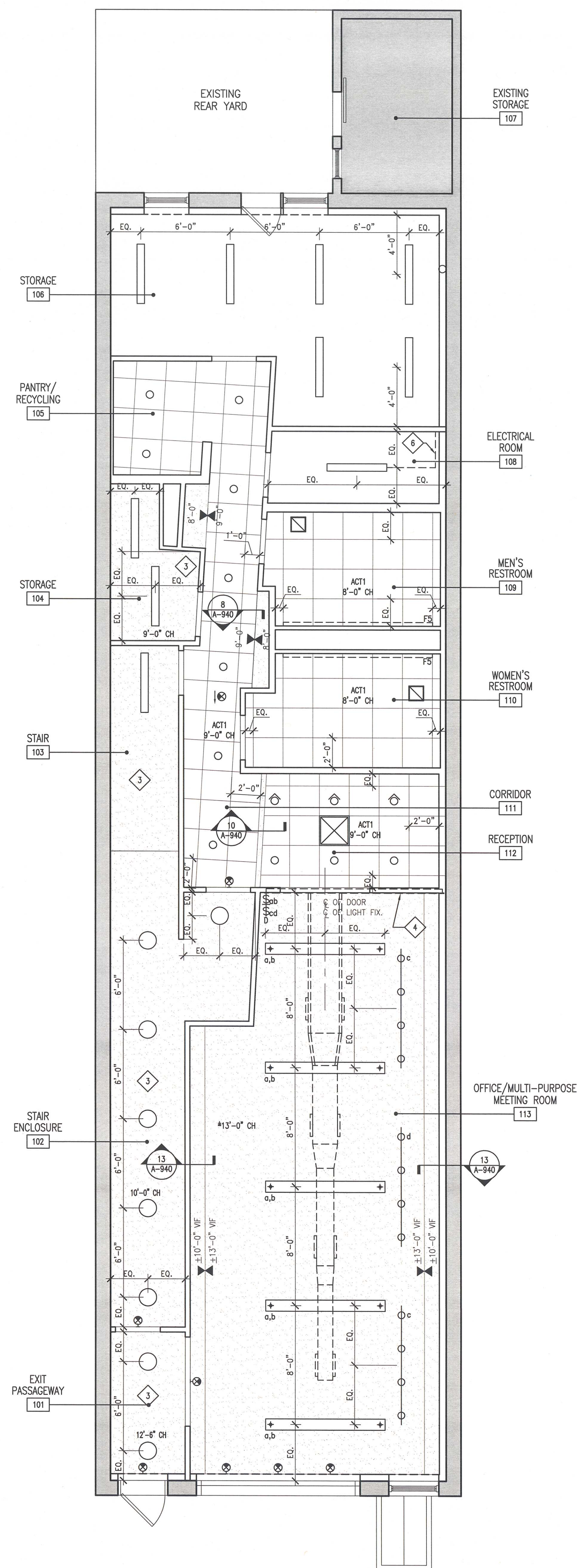

2 FIRST FLOOR REFLECTED PLAN  
SCALE: 1/4" = 1'-0"

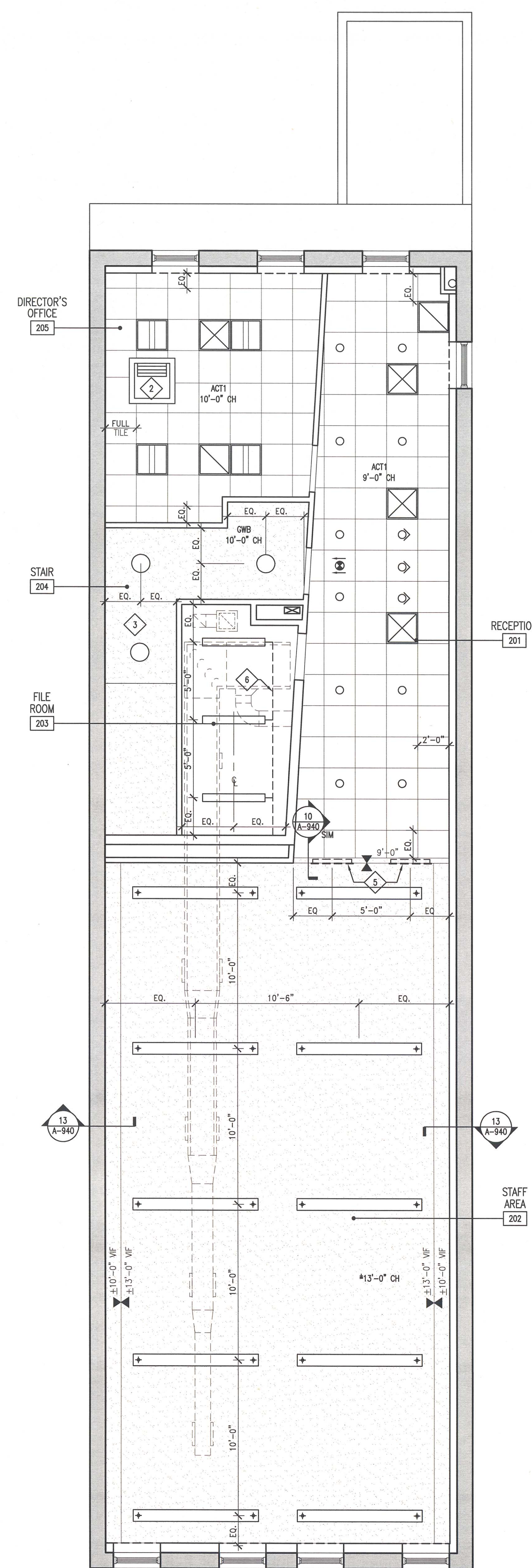

3 SECOND FLOOR REFLECTED PLAN  
SCALE: 1/4" = 1'-0"

# REFLECTED CEILING PLAN KEY NOTES

REFER TO SHEETS A-003 FOR ADDITIONAL NOTES & LEGENDS

- NOT USED
- RETRACTABLE ROOF HATCH & LADDER: "SUPER SIMPLEX" WITH ANGLED FRAME FOR DROPPED CEILING BY PRECISION LADDERS, MORRISTOWN, TN, 423.586.2265 OR APPROVED EQUAL
- NEW 1HR. FIRE RATED GYP. BD. CEILING ASSEMBLY. SEE DETAIL 11/A940.
- SEE ELEVATIONS FOR GRILLE & DUCT ALIGNMENT; REFER TO MECHANICAL DOCUMENTS FOR SIZE.
- CENTERLINE OF RETURN GRILLE TO BE AT CENTERLINE OF ADJACENT SUPPLY DUCT; REFER TO MECHANICAL DOCUMENTS FOR SIZE
- PATH OF SURFACE MOUNTED ELECTRICAL CONDUIT
- LINE OF EXISTING BEAM TO REMAIN.
- ALL LIGHT FIXTURES NOT DIMENSIONED TO BE FIELD LOCATED. COORDINATE WITH EXISTING CONDITIONS & NEW CONSTRUCTION. ARCHITECT TO APPROVE FINAL LOCATIONS PRIOR TO INSTALLATION.

## REFLECTED CEILING LEGEND

NOTE: SEE ELECTRICAL DRAWINGS FOR LIGHT FIXTURE TYPES

- 8'-0" CH ← CEILING HEIGHT
- 9'-0" ← CEILING BREAK/MATERIAL BREAK
- 8'-0" ← CEILING HEIGHT
- 8'-0" ← SOFFIT HEIGHT
- EXIT SIGN - MANUFACTURER: COOPER LIGHTING - SURE LITE OR EQUAL; ENCORE LIGHTING, MULE LIGHTING, OR APPROVED EQUAL. TRIM: POLISHED ALUM.; LETTERS: RED CLEAR. INDICATES PENDENT HUNG-TOP OF SIGN 8'-0" AFF
- ACT1 ← 24"x24" LAY-IN ACOUSTICAL CEILING TILE SYSTEM. MANUF: ARMSTRONG WORLD INDUSTRIES, U.S.G. ACOUSTICAL SURFACES, OR APPROVED EQUAL. TILE: ULTIMA HRC #1912 OR EQUAL. GRID: SILHOUETTE XL 9/16" OR EQUAL. BEVELED REGULAR OR EQUAL. COLOR: WHITE. NOTE: TYPICAL FOR ALL CEILINGS U.O.N.
- ← GYPSUM BOARD FINISH CEILING
- ← LIGHT SWITCH (DECORA WHITE)
- ← DIMMING SWITCH

Project  
**BROOKLYN  
PHILHARMONIC  
MUSIC CENTER**  
299 DeGraw Street, Brooklyn, NY 11231

Prepared for  
**Brooklyn Philharmonic**  
55 Washington Street, Suite 656  
Brooklyn, NY 11201

Contract No: 79.07250.09



HOK  
1065 Avenue of the Americas  
New York, NY 10018 USA  
T +1 212 741 1200 F +1 212 633 1163

All reproduction & intellectual property rights reserved © 2012  
NY Association with



NYC Department of Design + Construction  
30-30 Thompson Avenue, 45-076  
Long Island City, NY 11101

Old Structures  
Structural Engineers  
111 Broadway, 14th Floor  
New York, NY 10006

M-E Engineers  
MEP Engineers  
29 West 38th Street, 5th Floor  
New York, NY 10018

Syska Hennessy Group  
Lighting Consultant  
11 West 42 Street  
New York, NY 10036

Key Plan

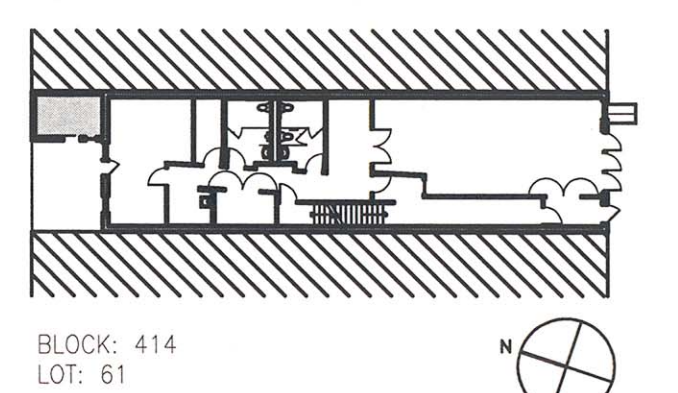

Professional Seals

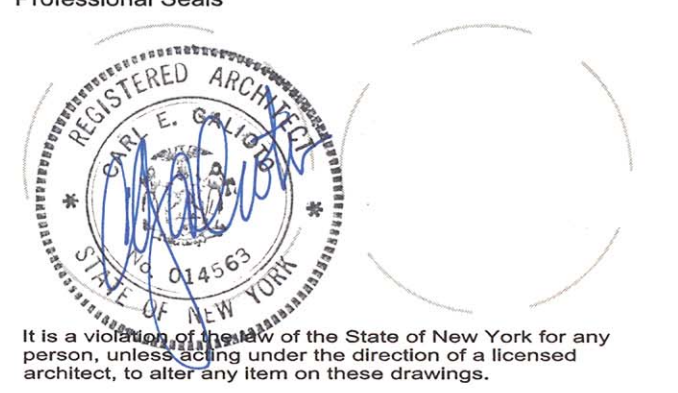

No. Issue Description MM-DD-YYYY  
01 ISSUED FOR PLING 06-14-2012  
02 ISSUED FOR BD 07-25-2012

No. Revision Description MM-DD-YYYY

B-Scan

Drawn by: SL Reviewed by: SW  
Project No: 79.07250.09  
Date: June 1, 2011  
CAPS ID: PV467BPHL

Sheet Title

CELLAR, FIRST &  
SECOND FLOOR  
REFLECTED CLG PLANS

Sheet Number

A-201.00

Original drawing is 42 x 30. Do not scale contents of this drawing