

LEGEND

- ADDITIONAL DEMO AREA AT CEILING
- EXISTING WALL TO BE DEMOLISHED
- REMOVE EXISTING GYP. BD ON DEMO SIDE OF PARTITION
- EXISTING WALL TO REMAIN

EXISTING 12 X 12 PERFORATED METAL CEILING TO BE REMOVED

EXISTING 12 X 12 PERFORATED METAL CEILING TO REMAIN

EXISTING GYPSUM CEILING TO BE DEMOLISHED

EXISTING GYPSUM CEILING TO REMAIN

EXISTING 2X2 FLUORESCENT LIGHT MECHANICAL DIFFUSER COMBINATION FUTURE TO BE REMOVED

EXISTING 2X2 FLUORESCENT LIGHT MECHANICAL DIFFUSER COMBINATION FUTURE TO REMAIN

EXISTING EXIT LIGHT TO BE REMOVED

CODED NOTE NUMBER

GENERAL NOTES

- THE DEMOLITION CEILING INDICATED IS THE MINIMUM REQUIRED FOR INSTALLATION OF NEW WORK. MORE OR LESS QUANTITY MAY BE REQUIRED & SHALL BE PROVIDED BY THE CONTRACTOR AT NO ADDED COST TO OWNER.
- ALL CEILING DEMOLITION WORK WILL INCLUDE THE DEMOLITION OF AN EXISTING INTERMEDIARY LAYER OF GYPSUM BOARD CEILING.
- ANY ITEM NOTED TO BE REINSTALLED IN PLACE, INCLUDING ACOUSTIC CEILING TILE PANELS, SHALL BE REMOVED & PRESERVED FOR REINSTALLATION.

CODED DEMOLITION RCP NOTES

- EXISTING CEILING TO REMAIN
- EXISTING CEILING GRID TO BE CUT AT PARTITION, STABILIZED END OF GRID.
- REMOVE EXISTING SOFFIT AND REBUILD TO MATCH EXISTING
- AREA OF CEILING TO BE REMOVED & REINSTALLED. REMOVE EXISTING CEILING OBJECTS, LIGHTS, DIFFUSERS, ETC. THE CONTRACTOR SHALL COORDINATE WITH PLUMBING DRAINWAYS TO DETERMINE THE ACTUAL SCOPE NECESSARY FOR DEMOLITION AND RECONSTRUCTION OF CEILINGS.

PROJECT:
NEW CLINIC RENOVATION AT SECOND FLOOR
234 East 149 Street Bronx, NY 10451

SCALE: AS NOTED
DRAWN BY: CAD
CHECKED BY: VC
DATE: 09-06-2011
JOB #: 21115.00

1
SCALE: 1/4"=1'-0"

SECOND FLOOR DEMOLITION RCP

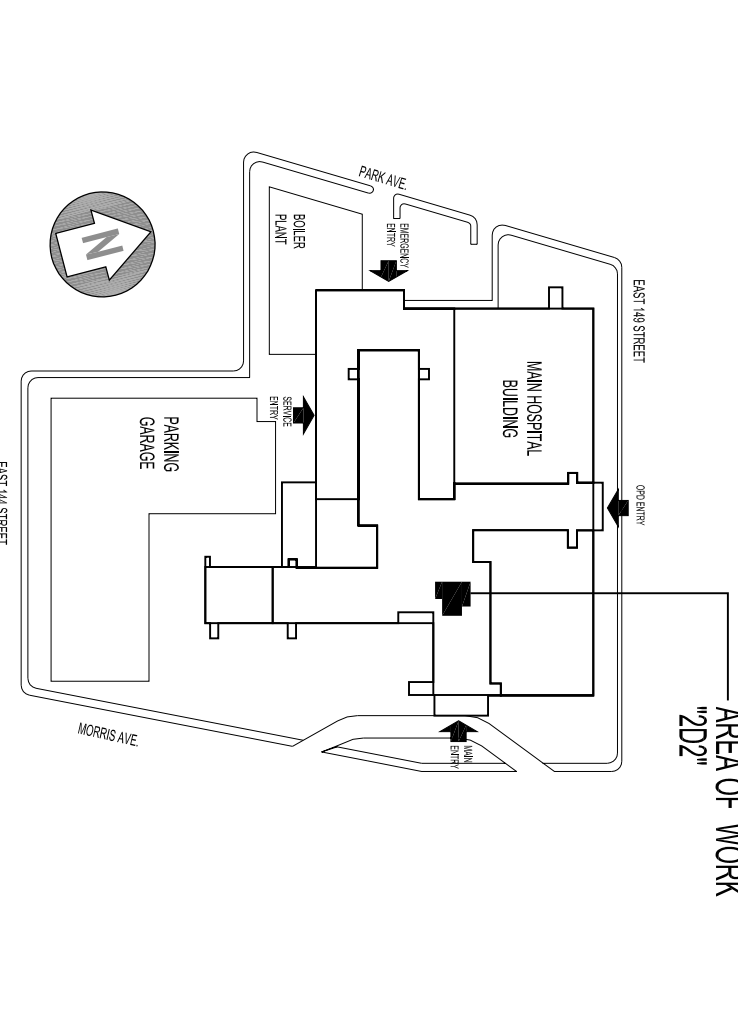
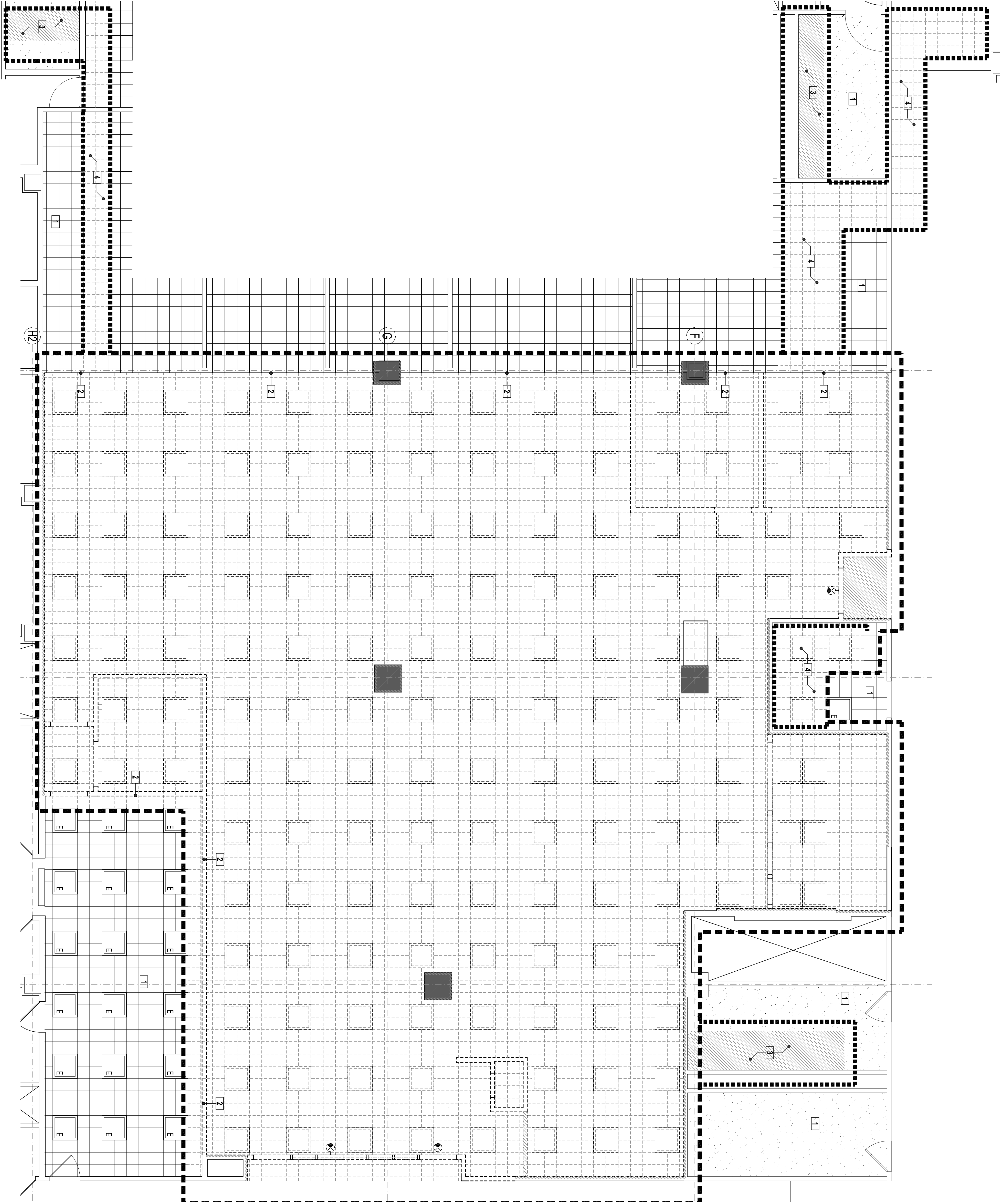

KEY PLAN:

REVISION DATE REASON FOR ISSUE

06-25-2012 ISSUED TO DOB

11-02-2011 ISSUED FOR OWNER REVIEW

REVISION DATE REASON FOR ISSUE

DOB EMPLOYEE STAMPS AND SIGNATURES

DOB SSCAN STUCKER

CLIENT:
LINCOLN MEDICAL AND MENTAL HEALTH CENTER
234 East 149th Street Bronx, New York 10451

ARCHITECT:
M J C L Architects, PLLC
1416 Avenue M, Brooklyn, NY 11230
Tel: (718) 338-5390 Fax: (718) 538-9642

ENVIRONMENTAL ENGINEERING CONSULTANT:
Lilker Associates Consulting Engineers, PC
1001 Avenue of the Americas, New York, NY 10018
Tel: 212-695-1000 Fax: 212-695-1299 www.lilker.com

PROJECT:
NEW CLINIC RENOVATION AT SECOND FLOOR
234 East 149 Street Bronx, NY 10451

SCALE: AS NOTED
DRAWN BY: CAD
CHECKED BY: VC
DATE: 09-06-2011
JOB #: 21115.00

DM-010.00